ELIGIBILITY FOR A PROFESSION IN EARLY CHILDHOOD EDUCATION AND CARE (ECEC) BASED ON A FOREIGN QUALIFICATION
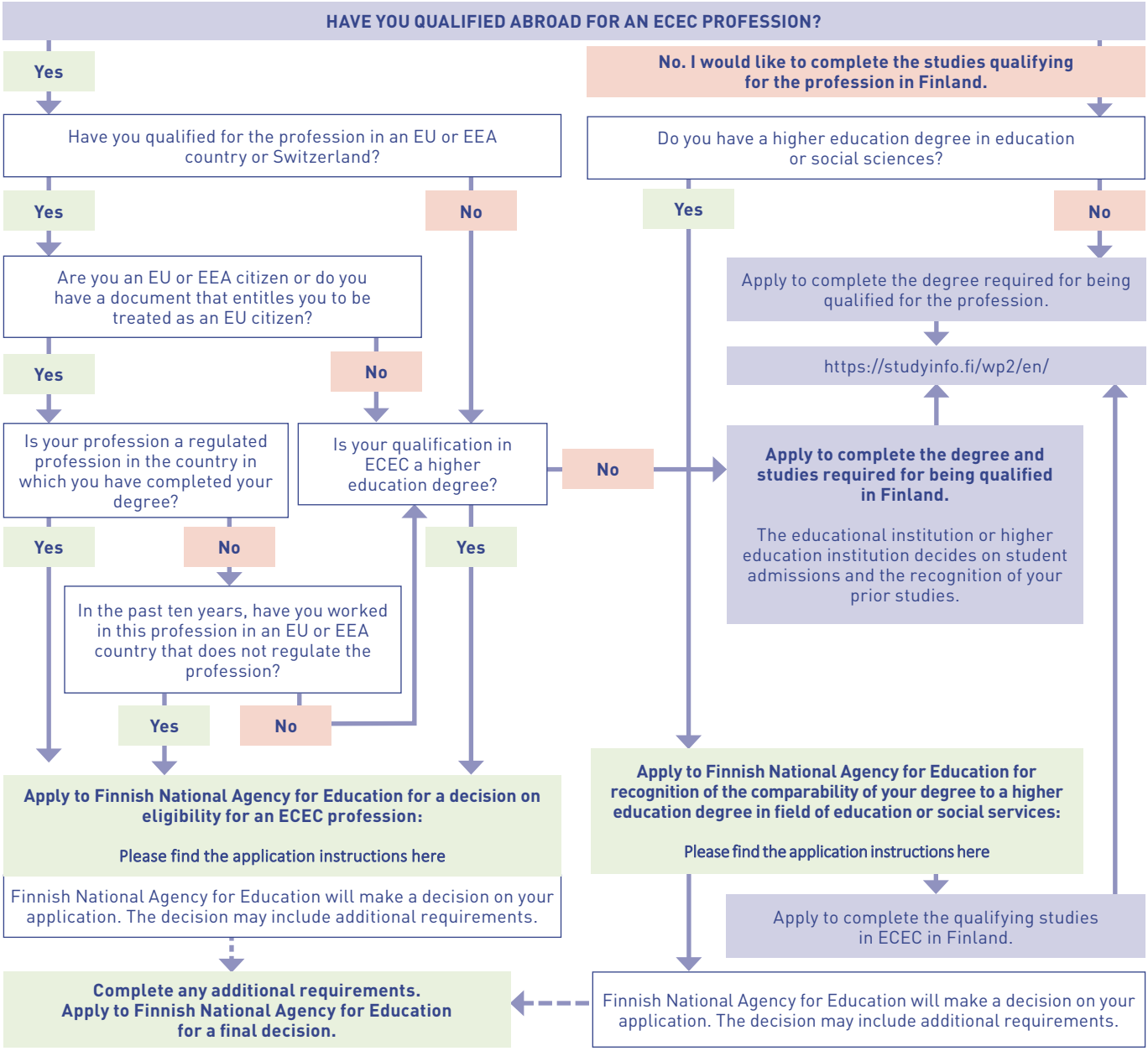
Have you completed your qualification abroad? Do you intend to qualify for an ECEC profession in Finland?
Use this chart to find out what to do and who to contact. More information: www.oph.fi/recognition, recognition@oph.fi