

How can you make use of SELFIE for work-based learning in your VET-projects?

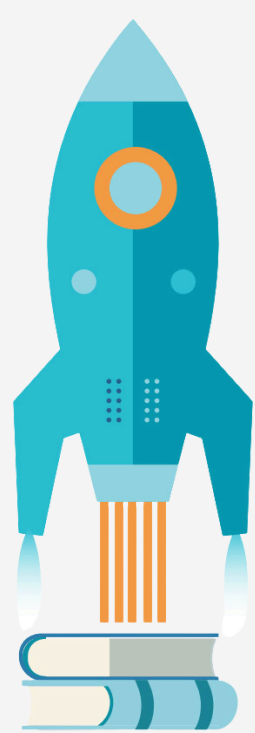
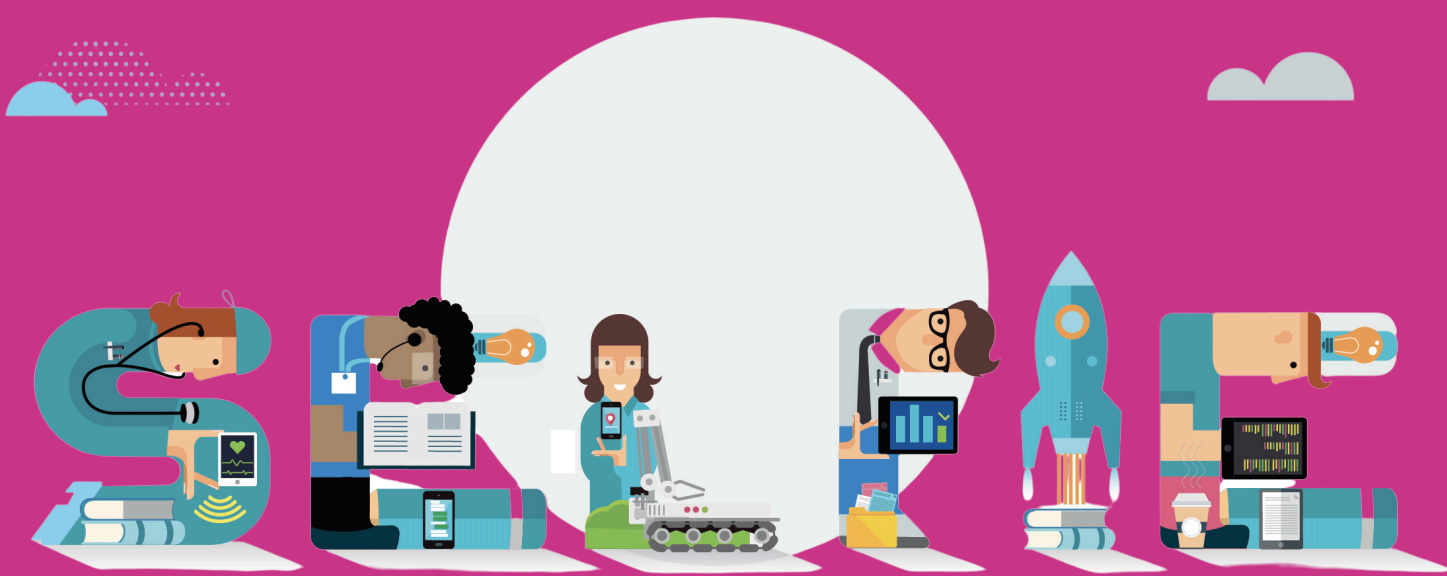

MAKE USE OF SELFIE WBL WHEN PLANNING YOUR PROJECT

SELFIE for work-based learning is meant for VET institutions and companies to self-reflect about organisational practices on integrating digital technology in work-based learning, teaching and training when planning a VET-project. They can use the tool to involve school leaders, teachers, learners and in-company trainers in a collective reflection on the use of digital technology. The reports provided by SELFIE WBL can help them identify areas of development, which can be considered in the project's needs analysis. A set of practical guidelines and recommendations for the effective use of SELFIE WBL is available here.

What is SELFIE for work-based learning?

SELFIE for work-based learning (WBL) is a free online tool for Vocational Education and Training (VET) institutions and companies. It supports them in making the most of digital technologies for teaching, learning and training. SELFIE for WBL is a specific module of the SELFIE tool, adapted to match the requirements of work-based learning.

SELFIE for WBL is developed by the European Commission.

Learn more:
<https://education.ec.europa.eu/selfie/selfie-for-work-based-learning>

USE SELFIE WBL RESULTS WITH PROJECT PARTICIPANTS TO BOOST ENGAGEMENT

When VET-institutions and companies are starting the implementation phase of a VET-project, they can go through the SELFIE WBL results with project participants as a diagnosis exercise to help them better understand the context of the project. Additionally, SELFIE WBL can be a natural bridge between VET training and companies. Work-based learning can include different forms, such as apprenticeships, internships, traineeships, and on-the-job learning.



SUPPORT PROFESSIONAL LEARNING AND DEVELOPMENT IN THE PROJECT

SELFIE WBL can support VET institutions' and companies' use of digital technology and methods for training in the project. The tool supports VET teachers and in-company trainers to reflect on how digital tools and technologies can enhance their competences and professional practices for training.

REFLECT UPON ENABLERS OF DIGITAL TRANSFORMATION DURING THE PROJECT

SELFIE WBL covers key areas of digital education, from leadership to digital competences. Using SELFIE WBL during the project will help companies and VET institutions determine where they might need more support in the use of digital technology. SELFIE WBL allows you to customise the questions to fit different types of organisations participating in the project.



ASSES THE IMPACTS OF THE PROJECT

Use the SELFIE WBL tool and its reports to support the impact assessment. SELFIE WBL gives a snapshot of the VET institution's and company's strengths and weaknesses in their use of digital technology in learning, teaching and training. By continuous development and monitoring the organisations can lead digital transformation in a systemic way.

